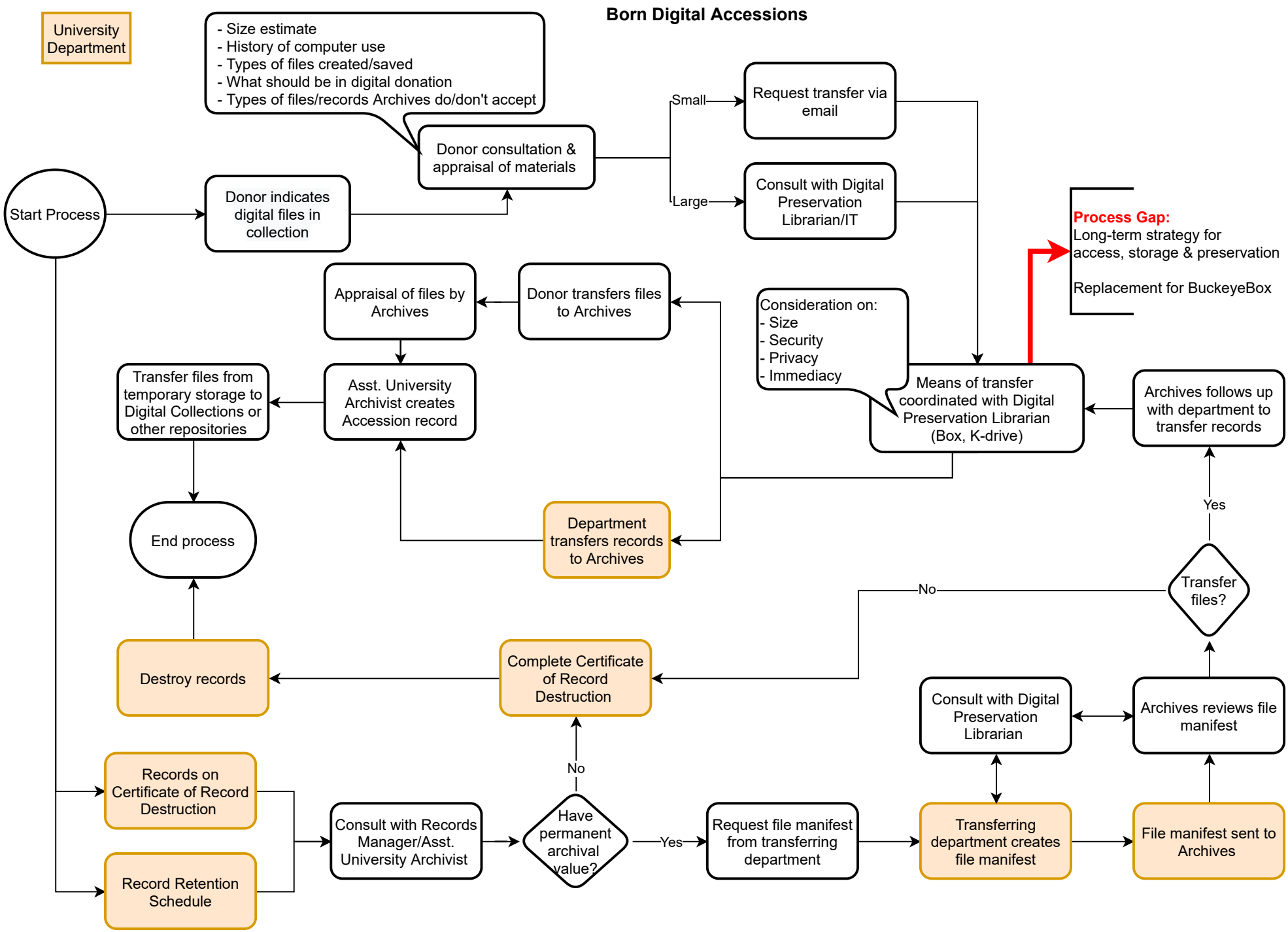


Tue Mar 02 2021 14:46:30