Electronic Resources: New Orders

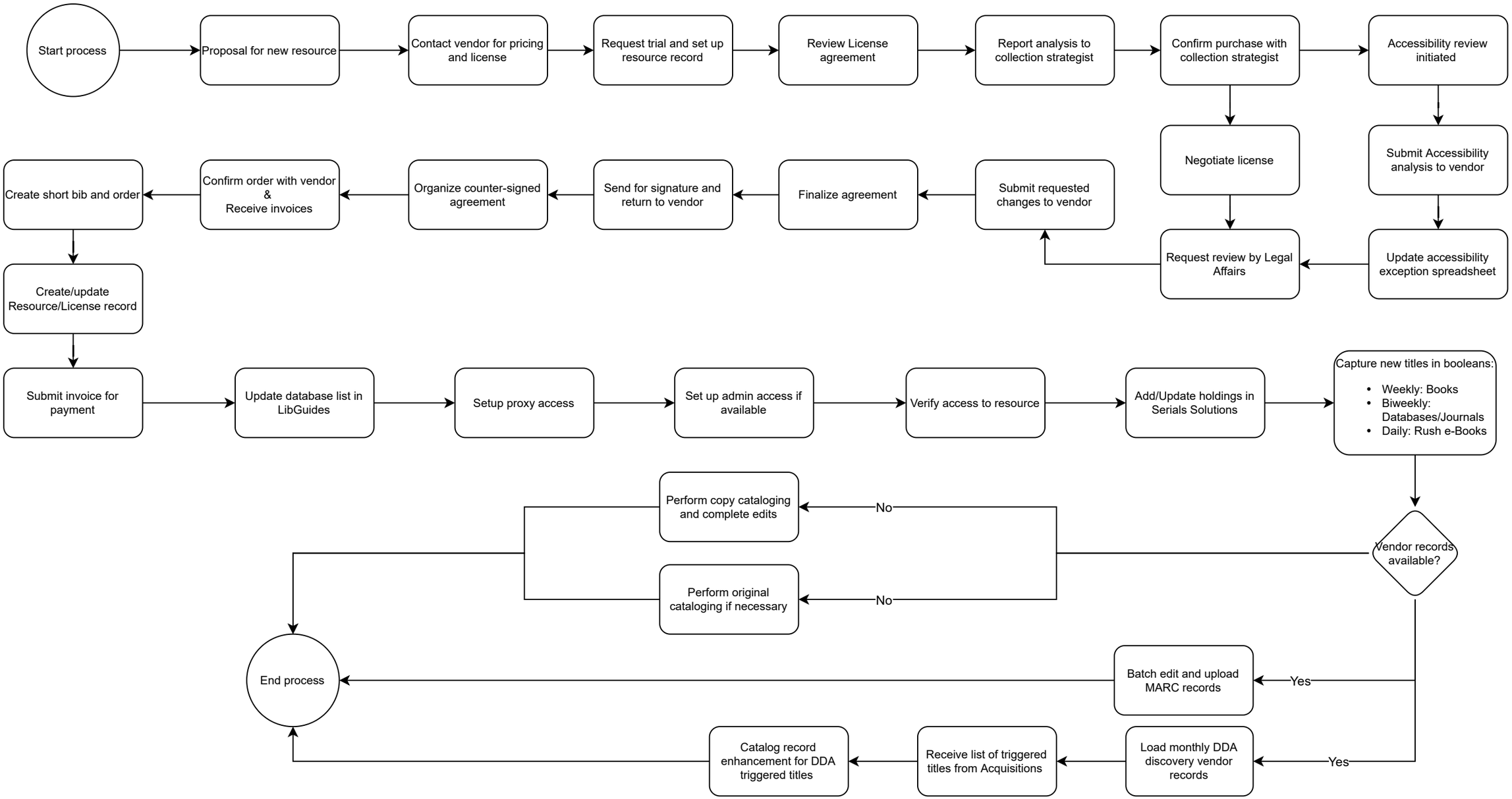

Revised: Wednesday, April 28, 2021