Music and Dance Library: Paper-Based Digitization

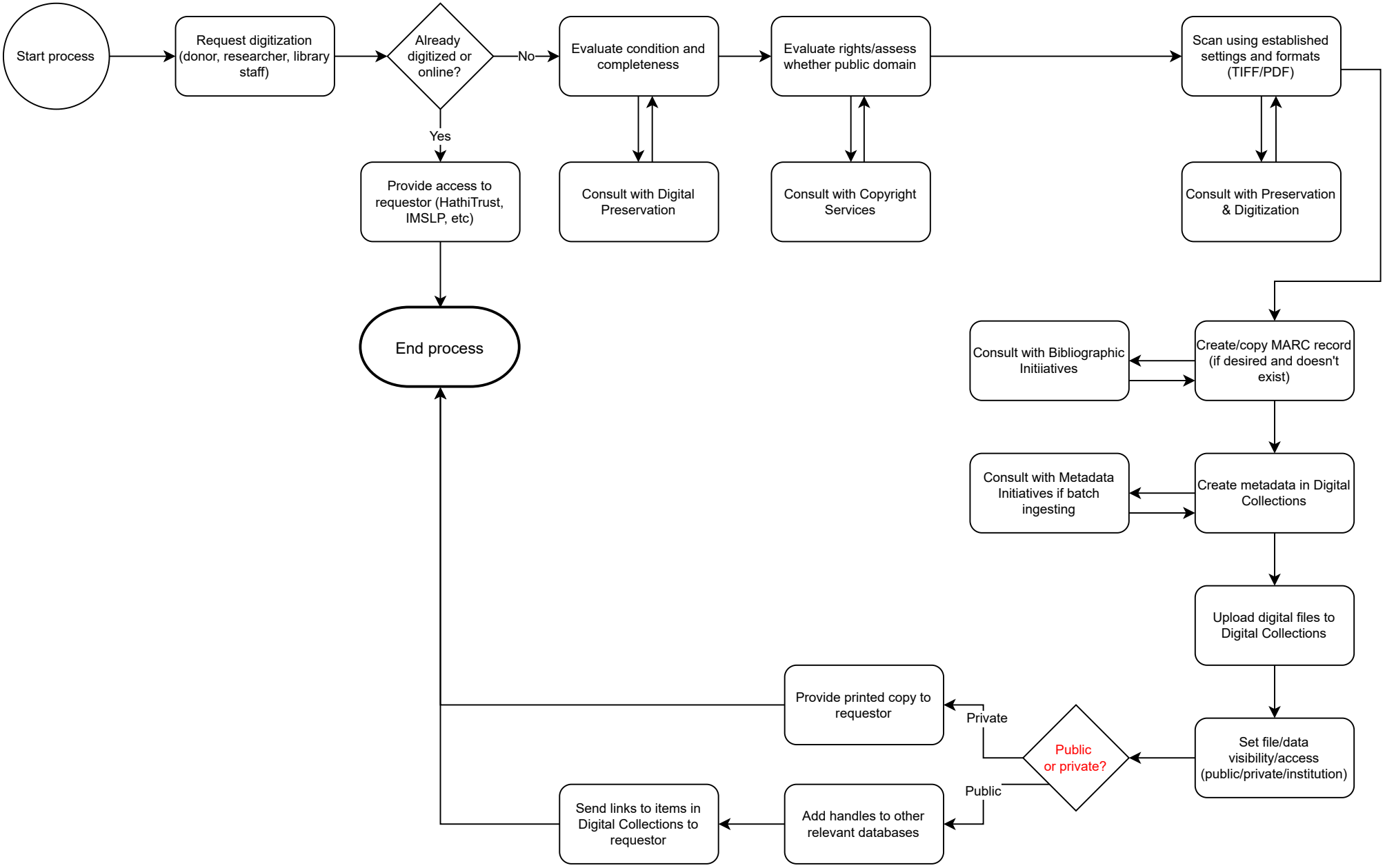

Revised: Wednesday, February 24, 2021